

## GREY AREA

## WHITE AREA

FOR SHOULDER STRIPES A DIFFERENT AND MONOCHROMATIC COLOR MUST BE USED

### PRINTABLE AREA

This model of suit can be customized through the use of images, photos and color blendings. This peculiar feature is possible thanks to our own technology "OMP Printart".

The customizable area is shown in grey in the picture.

For the best result, please follow scrupulously the following instructions.

- 1) All logos must be forwarded in vectorial format (.ai/.eps/.pdf); also the texts, if present, must be included in the file and converted in curves.
- 2) All colours of the grey area needs to be specified strictly with a pantone code. Please find here the link <https://www.pantone.com/color-finder>. Particular effects given by the designers, like shades or transparencies, cannot be realised and granted on the final overall as shown on the screen.

## CYAN AREA

ELASTHAN FABRIC - NOT PRINTABLE/EMBROIDERABLE

WHITE	NAVY BLUE	BLACK	RED	GREEN	ROYAL BLUE
X/118/020	X/118/042	X/118/071	X/118/061	X/118/7729	X/118/041

## YELLOW AREA

WRIST AND ANKLE CUFF'S FABRIC

WHITE	SILVER	ROYAL BLUE	NAVY BLUE	RED	EXPRIT BLUE	GREEN	BLACK	YELLOW
X/106E/020	X/106E/083	X/106E/041	X/106E/042	X/106E/061	X/106E/041EX17	X/106E/037	X/106E/071	X/106E/051



CUSTOMER: \_\_\_\_\_

TEAM: \_\_\_\_\_

DRIVER NAME: \_\_\_\_\_

CUSTOMIZED SUIT CONFIGURATOR

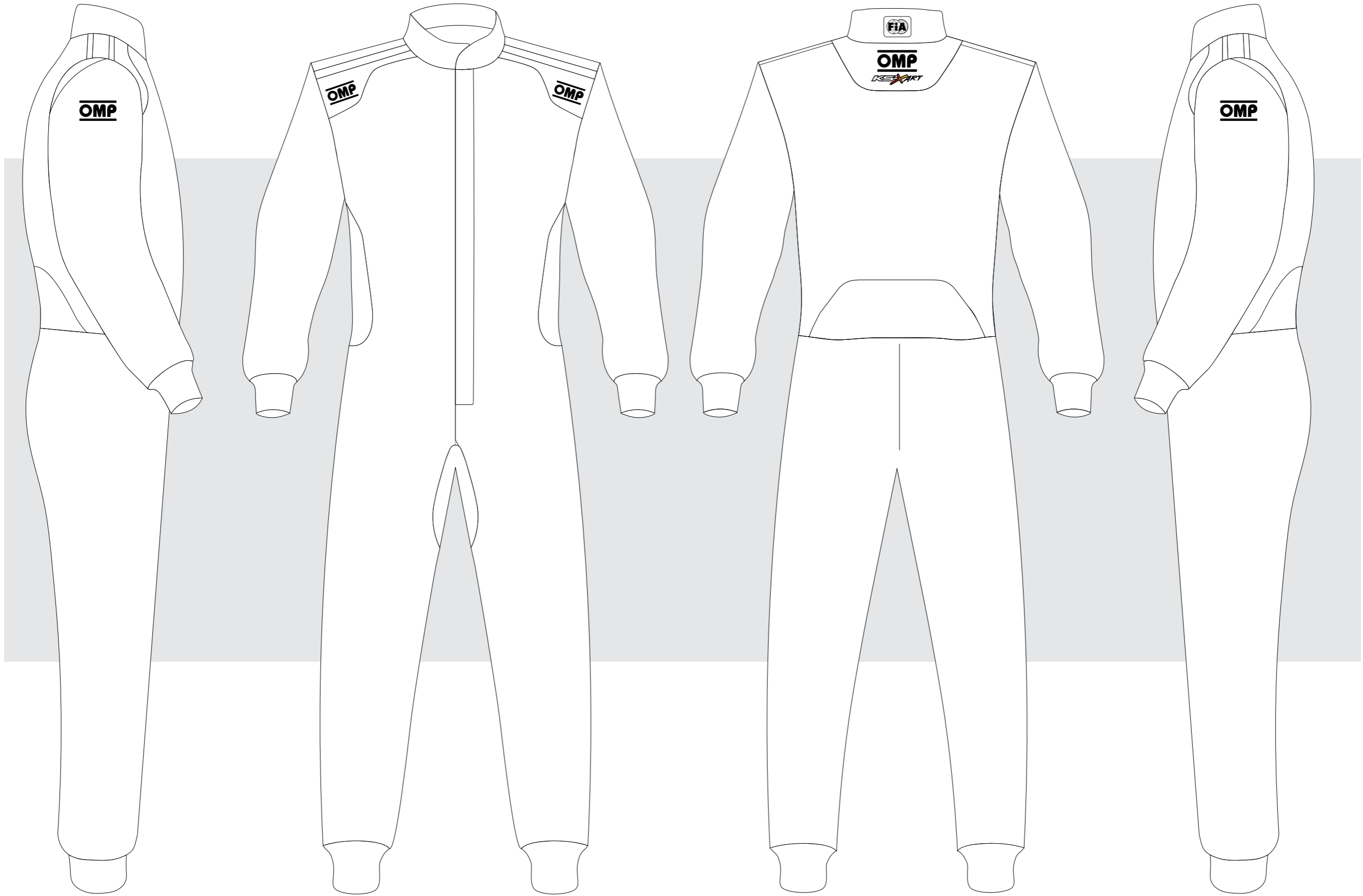

KA0-1731

© OMP RACING SPA - ALL RIGHTS RESERVED

THIS DESIGN IS THE INTELLECTUAL PROPERTY OF OMP RACING SPA - ANY REPRODUCTION WITHOUT PERMISSION WILL BE PROSECUTED TO THE FULLEST EXTENT OF THE LAW. By approving this sketch, the customer acknowledges that, during the process of manufacturing, variations may occur in colors and other minor aspects, because of the use of different technologies for the acquisition and reproduction of images, and for the making of the suit itself. OMP is not responsible for such variations and deviations. For further information: www.ompracing.com

DATE: \_\_\_\_\_ REV. \_\_\_\_\_